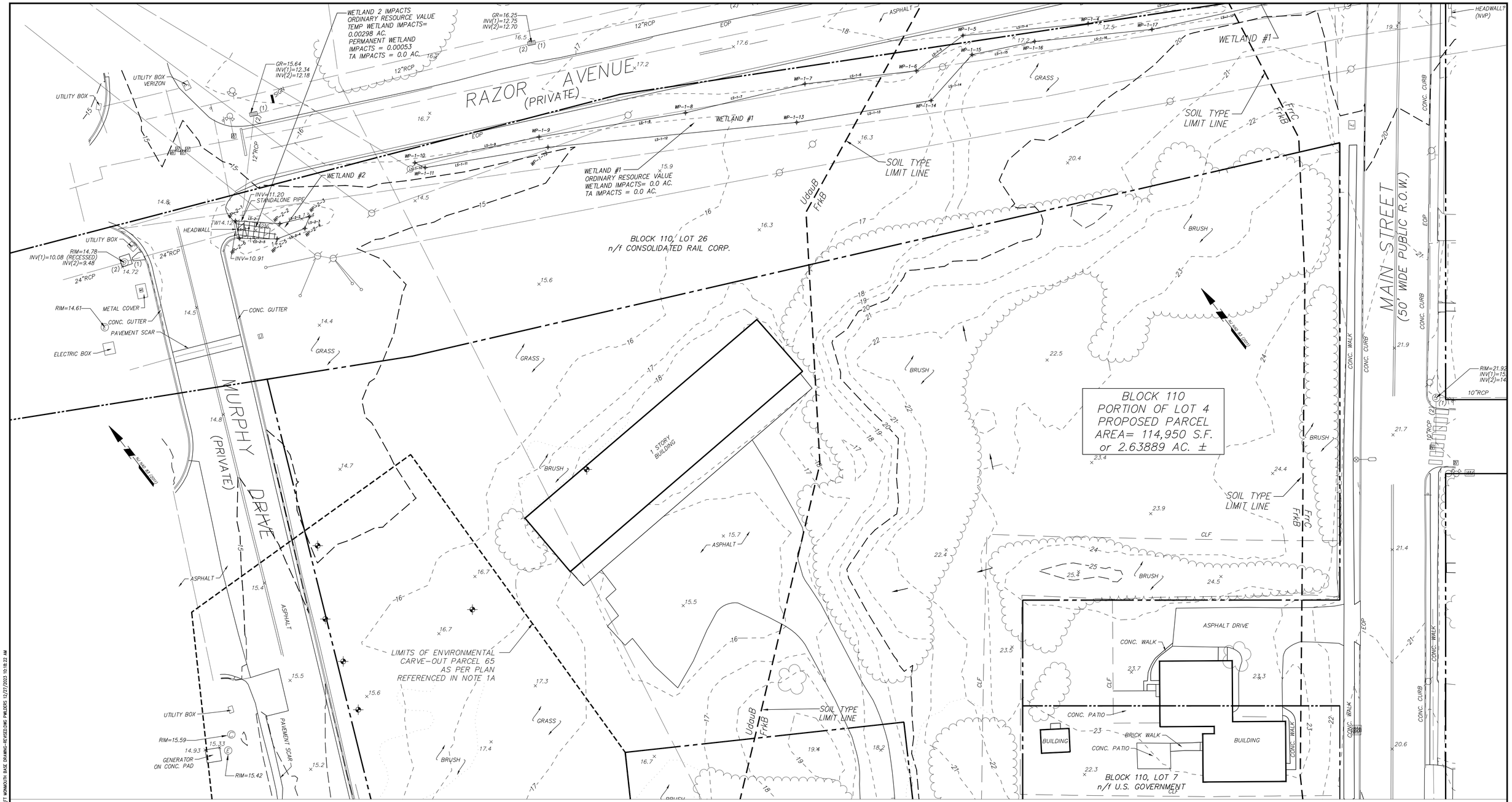

No.	Revision	Approve	Date
1	STORMWATER BASIN REVISIONS FOR FUTURE RUNOFF	PW	10/23/23
2	ADDRESS NJDEP STORMWATER REVIEW COMMENTS	PW	12/27/23
3			
4			
5			
6			
7			
8			
9			

ONE CALL
CALL BEFORE YOU DIG
1-800-272-1000
TO LOCATE UNDERGROUND UTILITIES
IF YOU'RE GOING TO DIG, BLAST OR DRILL
THREE (3) WORKING DAYS NOTICE
REMEMBER
IT'S THE LAW!
Dig Safely.

NJDEP APPROVAL

STATE OF NEW JERSEY
PETER WILDERS
LICENSE NO. 24GE04611400
PROFESSIONAL ENGINEER

Peter Wilders
Digitally signed by Peter Wilders
CE Date: 2023.12.27 10:30:20 -05'00'

PE STAMP

Jersey Central Power & Light
A FirstEnergy Company

MasTec
Professional Services
450 DAVIS DRIVE, PLYMOUTH MEETING, PA 19462
OFFICE NUMBER: 484-344-2161

PROJECT#: 55003885

JCP&L – FORT MONMOUTH MOD SUBSTATION
EXISTING CONDITIONS PLAN

DRAWN BY: CP	SCALE: 1"=20'	DATE: 5/31/23	
DESIGN BY: PW	DWG NO.: C-2		REV.
CHECKED BY: DF			
APPROVED BY:			

P:\PROJECTS\ACTIVE\POWER\FIRST ENERGY\JCP&L FORT MONMOUTH ENV\EXECUTING & CONTROL\CAD\FT MONMOUTH BASE DRAWING-REVISED.DWG PWILDERS 12/27/2023 10:18:22 AM